



**D.P. VIPRA COLLEGE
BILASPUR**
ACCREDITED "A" GRADE BY NAAC

7.1.2

The Institution has facilities for alternate sources of energy and energy conservation measures

D.P. Vipra College

Old High Court Road, Bilaspur
Chhattisgarh, India 495001



OFFICE OF THE PRINCIPAL

D. P. VIPRA COLLEGE, BILASPUR (C.G.)

Accredited "A" by NAAC, ISO-9001:2015 Certified

Phone No.- 07752-424497, Web. – www.dpvipracollege.in, Email- dpvipracollege@gmail.com

Summary-Sheet

Criteria	7 – Institutional Values and Best Practices
Key Indicator	7.1 Institutional Values and Social Responsibilities
Metric	7.1.2: The Institution has facilities for alternate sources of energy and energy conservation measures 1. Solar energy 2. Biogas plant 3. Wheeling to the Grid 4. Sensor-based energy conservation 5. Use of LED bulbs/ power efficient equipment
<p>The Institution has the following facilities for alternate sources of energy and energy conservation measures</p> <ol style="list-style-type: none">1. Solar energy2. Biogas plant3. Wheeling to the Grid4. Sensor-based energy conservation5. Use of LED bulbs/ power efficient equipment <p>Selected Option for the above measures</p> <p style="text-align: center;">A</p> <p style="text-align: center;">Any 4 or all of the above</p>	

Note:

Since all supporting documents for this metric exceeds the upload limit of 5Mb, hence we have hosted the scanned documents as per SOP on institutional website on the following links.

Description	Relevant link
1) Invoice/ Bills for the purchase of equipments for the facilities created under this metric are attached. (Appendix-I)	https://dpvipracollege.ac.in/aqar-2023-24/
2) Geotagged photos of facilities are attached. (Appendix-II)	

IQAC Co-ordinator

D.P. Vipra College
BILASPUR (C.G.)

IQAC Coordinator

PRINCIPAL
D.P. Vipra College
Bilaspur (C.G.)

Principal



**D.P. VIPRA COLLEGE
BILASPUR**
ACCREDITED "A" GRADE BY NAAC

2023-24

D.P. Vipra College

Old High Court Road, Bilaspur

Chhattisgarh, India 495001



**D.P. VIPRA COLLEGE
BILASPUR**
ACCREDITED "A" GRADE BY NAAC

Appendix I

D.P. Vipra College

Old High Court Road, Bilaspur

Chhattisgarh, India 495001

Invoice No. 3919
Ref. No.

Dated 30-Oct-23

JAI MATA DI
Contact : 07752 -314304

INVOICE

Party : D P Vipra College

4

Sl No.	Description of Goods	Quantity	Rate (Incl. of Tax)	Rate	per	Amount
1	JAGUAR LED PRIMA 20W	2.0 PCS		290.00	PCS	580.00
2	JAGUAR LED SPARK 9W	6.0 PCS		75.00	PCS	450.00
3	2PIN	6.0 PCS		10.00	PCS	60.00
4	HR BEAT ANGLE HOLDER	4.0 PCS		22.00	PCS	88.00
5	XXX BATTEN LED 20W JAGUAR	1.0 PCS		190.00	PCS	190.00
6	TAPE	1.0 PCS		10.00	PCS	10.00
7	HOLDER (PCS)	2.0 PCS		25.00	PCS	50.00
8	WIRE	10 MTR		10.00	MTR	100.00
						1,528.00

ROUNDED OFF

Bill Details:

New Ref 3919

1,528.00 Dr

Handwritten signature

SANCTIONED & PASSED FOR PAYMENT
RS. 1,528.00

RECEIVED

Handwritten notes:
Recd. Rs 2273
440104
Total

Amount chargeable (in words)

INR One Thousand Five Hundred Twenty Eight Only

₹ 1,528.00

E. & O.E

Declaration

We declare that this invoice shows the actual price of the goods described and that all particulars are true and correct.

for JAI MATA DI

Authorized Signatory

This is a Computer Generated Invoice

ATTESTED
Handwritten signature
PRINCIPAL
D.P. VIPRA COLLEGE
BILASPUR (C.G.)

DWARIKA PRASAD VIPRA MAHAVIDYALAY
BILASPUR (C.G.)
Contingent Bill

Voucher No.57.....

For 10/04/23.....

Head of the ChargeElectric bill Alc.....

No. of Sub-Voucher	Description of charge & Quotation of authority Where special Sanction is necessary	Amount Rs. P.
	Being SBI S.B. Alc. 91021 Online paid to RAO, CPDCL Bilaspur (C.G.) toward Electric bill March. 23.	72800
		72800

I certify that above charge have been really paid to the proper payees and the Sub-vouchers of all items have been obtained & so cancelled that they can not again be used.

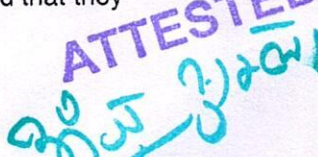
ATTESTED

PRINCIPAL
D.P. VIPRA COLLEGE
BILASPUR (C.G.)



Reference Number: CNACKPBSS3
 Debit account number: 00000010826091021
 Debit Branch: BILASPUR
 Remark: Payment to Utility Bills
 Transaction Date: 10-Apr-2023
 Credit to Beneficiary: INR 72,800.00
 Transaction Type:
 Debit Status: Success
 Reason: Completed Successfully
 Credit Status: InProcess
 UTR Number: SBIN423100481338

Credit Account Details

Account No.	Bank	Branch	Price (in INR)
ZHTCSP1003871	CSPDCL	INDUSIND RAIPUR	72,800.00

Electricity Bill
March 2023
paid

10/04/2023

(Signature)
 PRINCIPAL
 D.P. Vipra College
 Bilaspur (C.G.)

ATTESTED
(Signature)
 PRINCIPAL
 D.P. VIPRA COLLEGE
 BILASPUR (C.G.)

Service Number : 1003871 / H34300A/B-CTY EAST
 Bill Month : MAR/2023 Bill Date : 01.04.2023
 Name and Address :
 THE PRINCIPAL,
 D.P. VIPRA COLLEGE,
 BILASPUR
 Distt. Bilaspur C.G.
 Telephone : 9827493113
 Meter Sl.No.: 51418315
 Cont. Demand : 60.00KVA Suppl Voltage : 11 KV

Bill Sl.No.: 702059026881
 GSTIN: Please submit
 NFFTY/RTGS Due Date
 17.04.2023
 Elec. Duty DLF ED% NDLF ED%
 28.00 0.00 0.00
 PAN No. AAADJ0393H/Pw OF Hr: 36.00
 HV3 GEN. PUR. NON IND. 11 KV 2017

Parameters	Reading-I	Reading-II
MD (Normal)	0.231	
MD (On-Peak)	0.198	
MD (Off-Peak)	0.082	
Multiplying Factor	150.000	
MD to be billed	34.680	
Transformer Loss	0.000	
Demand Adj.	0.000	
Wheeled Units (-)	0.000	
Total Max. Demand	34.680	
MD for Penal Unit	0.000	34.680
KWH - Reading		
(CURR.) 01.04.2023	514.945	
(PREV.) 01.03.2023	481.995	
Difference	32.950	
Multiplying Factor	150.000	
Diff. x MF	4,942.500	
Transformer losses	0.000	
Adjustments	0.000	
Total Units	4,942.500	4,942.500
Net Units		4,942.500
Max. Demand Rec.		34.680
80% of CD		48.000
M.D. for Tariff Billing Demand		60.000
KVAh Reading		
(CURR.) 01.04.2023	652.340	
(PREV.) 01.03.2023	610.435	
Difference	41.905	
Multiplying Factor	150.000	
Diff. x MF	6,285.750	
Transformer losses	0.000	
Adjustment	0.000	
KVAh Wheeled Units	0.000	
Total Units	6,285.750	0.000
Concessional Units	0.000	6,285.750
Net Units		6,285.750

Minimum Charge	11,400.00
Energy Charge (On-Peak)	11,586.24
Energy Charge (Off-Peak)	7,021.63
Energy Charge (Normal)	26,373.00
Demand Charge	9,120.00
Basic bill for the month	54,100.87
Demand Charge	9,120.00
48.00 X 190.0000	9,120.00
Energy Charge (On-Peak)	11,586.24
1,296.00 X 8.9400	7,021.63
Energy Charge (Off-Peak)	26,373.00
1,450.00 X 4.8425	3,855.54
Energy Charge (Normal)	13,674.00
3,540.00 X 7.4500	628.60
VCA	1,500.00
4,943.00 X 0.7800	954.83-
Electricity Duty	
Cess	
6,286.00 X 0.1000	
Meter Rent	
Solar Export P.P. Adjust	
658.50 X 1.4500	
Current Surcharge	0.00
Current Month Bill	72,804.18
Arrears Excluding Surcharge	0.83-
Other Charges	3.35-
Bill by due date	72,808.00
(In Words): Rupees Seventy Two Thousand Eight Hundred Only	
Bill after due date	73,890.00
(In Words): Rupees Seventy Three Thousand Eight Hundred Ninety Only	

INFO: Pay your electricity bill by your registered RTGS/NEFT Acc. No. ZHRTCS1003871. Beneficiary Name: Chattisgarh State Power Distribution Company Ltd. IFSC Code : SBIN000461 Bank Name : State bank of India. Contact: Payment related 0771-2574170, Bill related : 0771-2574937, 2574939 .

1. The bill is payable within the due date, even if consumer feels that there is a discrepancy and/or clarification are called for, the consumer is requested to pay in full provisionally or under protest subject to subsequent adjustment.

S.E./Senior Accounts Officer
 C.S.P.D.C.T. BILASPUR

(Signature)
 PRINCIPAL
 D.P. VIPRA COLLEGE
 BILASPUR (C.G.)

ATTESTED
(Signature)
PRINCIPAL
D.P. VIPRA COLLEGE
BILASPUR (C.G.)

कार्यालय प्राचार्य,
डी.पी. विप्र महाविद्यालय, बिलासपुर (छ.ग.)

नैक द्वारा "A" ग्रेड प्रदत्त
फोन नं. 07752-424497 . Email- dpvipracollege@gmail.com.

:- नोटशीट :-

दिनांक :- 10/04/2023

विषय :- बिजली बिल माह मार्च 2023 की राशि भुगतान बाबत।

उपरोक्त विषयान्तर्गत लेख है कि, बिजली बिल माह मार्च 2023 की राशि का भुगतान किया जाना है।

विवरण निम्नानुसार है।

क्रमांक	विवरण	खाता क्रमांक	चेक क्रमांक	राशि
01	बिजली बिल माह मार्च 2023	SBI S.B. NO. 91021	ऑनलाईन	72800.00
			कुल योग :-	72800.00

कुल राशि शब्दों में :- बहत्तर हजार आठ सौ रुपये मात्र।

आपके समक्ष स्वीकृति हेतु सादर प्रस्तुत।

खण्ड लिपिक

लेखाधिकारी

प्राचार्य

अध्यक्ष

ATTESTED

(Handwritten Signature)

PRINCIPAL
D.P. VIPRA COLLEGE
BILASPUR (C.G.)

D.P. VIJRA COLLEGE
BILASPUR (C.G.)

ATTESTED
(Signature)

Service Number : 1003871 / H104100/B/CTV EAST
 Bill Month : Apr/2023 Bill Date : 01.05.2023
 Name and Address :
 THE PRINCIPAL,
 D.P. VIJRA COLLEGE,
 BILASPUR
 Distt. Bilaspur C.G.
 Telephone : 9827493113
 Meter S.I.No. : S1418315
 Cont. Demand : 60.00KVA Suppl Voltage : 11 KV

Bill S.I.No. : 102954476/5
 GSTIN: Please submit
 NEFT/RGGS Due Date
 15.05.2023
 Elec. Duty DLF EDs NDLE EDs
 28.00 0.00 0.00
 PAN No. AAUJ0393H/PW OF HR: 0.00
 HV3 GRN. FUR. NON IND. 11 KV 2017

Particulars	Reading	Reading II
MD(Normal)	0.252	
MD(On-Peak)	0.197	
MD(Off-Peak)	0.066	
Multiplying Factor	150.000	
MD to be Billed	37.860	
Transformer Loss	0.000	
Demand Adj.	0.000	
Wheeled Units (-)	0.000	
Total Max. Demand	37.860	
Net Max. Demand	0.000	
MD for Penal Unit	0.000	
KWH - Reading		
(CURR.) 01.05.2023	548.945	
(PREV.) 01.04.2023	514.945	
Difference	34.000	
Multiplying Factor	150.000	
Mf. % MF	9.100.000	
Transformer losses	0.000	
Adjustments	0.000	
Total Units	5,100.000	
Net Units	37.860	
Max. Demand Rec.	5,100.000	
80% of CD	48.000	
M.D. for Tariff	48.000	
Billing Demand	48.000	
KVA Readings		
(CURR.) 01.05.2023	613.180	
(PREV.) 01.04.2023	652.340	
Difference	40.840	
Multiplying Factor	150.000	
Mf. % MF	6,126.000	
Transformer losses	0.000	
Adjustment	0.000	
Total Units	6,126.000	
Provisional Units	0.000	
		6,126.000

Minimum Charge	11,400.00
Energy Charge (On-Peak)	10,254.18
Energy Charge (Off-Peak)	7,444.04
Energy Charge (Normal)	27,795.95
Demand Charge	9,120.00
Basic bill for the month	54,614.17
Demand Charge	9,120.00
Energy Charge (On-Peak)	10,254.18
Energy Charge (Off-Peak)	7,444.04
Energy Charge (Normal)	27,795.95
VGA	2,193.00
Electricity Duty	13,352.00
Water Rent	612.70
Solar Export E.P. Adjust	1,500.00
Current Surcharge	1,059.23
Current Month Bill	71,212.64
Arrears Excluding Surcharge	0.33
Other Charges	2.31
Bill by due date	71,210.00
(In Words): Rupees Seventy One Thousand Two Hundred Ten Only	
Bill after due date	72,280.00
(In Words): Rupees Seventy Two Thousand Two Hundred Eighty Only	

S.E./Senior Accounts Officer
 C.S.P.O.C.L. BILASPUR

** INFO: An amount of Rs. 8,565.30 (after deduction of 205 Rs. 951.70) is towards interest accrued on security deposit held with CSFDCL for the year 2022-23 and the same would be payable in the billing month of May 2023.

INFO: Pay your electricity bill by your registered RGGS/NEFT Acc. No. ZHTCSH1003871. Beneficiary Name: Coalitigarh State Power Distribution Company Ltd. IFSC Code : SBI0000461 Bank Name : State bank of India. Contact: Payment related 0771-2574170, Bill related : 0771-2574927, 2574939 .

1. The bill is payable within the due date, even if consumer feels that there is a discrepancy and/cr clarification are called for, the consumer is requested to pay in full provisionally or under protest subject to subsequent adjustment.

→ 13-May-Approved

13/05/23

Service Number : 1003871 / H334300A/B, CTY EAST
 Bill Month : MAY/2023 Bill Date : 01.06.2023

Name and Address :
 THE PRINCIPAL,
 D.P. VIPRA COLLEGE,
 BILASPUR
 Distr. Bilaspur C.G.
 Telephone : 9827493113
 Meter SL.No. : S1418315
 Cont. Demand : 60.00KVA Suppl Voltage : 11 KV

Bill SL.No. : 718023303749
 GSTIN: Please submit
 NEFT/RTGS Due Date
 16.06.2023

Elec. Duty DLF ED% NDLF ED%
 28.00 0.00 0.00

PAN No. AAADJ0393H/Pw Of Hr: 0.00
 HV3 GEN. PUR. NON IND. 11 KV 2017

Parameters	Reading-I	Reading-II
MD(Normal)	0.290	
MD(On-Peak)	0.102	
MD(OFF-Peak)	0.064	
Multiplying Factor	150.000	
MD to be billed	43.500	
Transformer Loss	0.000	
Demand Adj.	0.000	
Wheeled Units(-)	0.000	
Total Max. Demand	43.500	
Net Max. Demand		43.500
MD for Penal Unit	0.000	
KWH - Reading		
(CURR.) 01.06.2023	583.435	
(PREV.) 01.05.2023	548.945	
Difference	34.490	
Multiplying Factor	150.000	
Diff. x MF	5,173.500	
Transformer Losses	0.000	
Adjustments	0.000	
Total Units	5,173.500	
Net Units		5,173.500
Max. Demand Rec.		43.500
80% of CD		48.000
M.D. for Tariff Billing Demand		60.000
KVAH Readings		
(CURR.) 01.06.2023	735.200	
(PREV.) 01.05.2023	693.180	
Difference	42.020	
Multiplying Factor	150.000	
Diff. x MF	6,303.000	
Transformer Losses	0.000	
Adjustment	0.000	
KVAH Wheeled Units	0.000	
Total Units	6,303.000	
Concessional Units	0.000	
Net Units		6,303.000

Minimum Charge	11,400.00
Energy Charge (On-Peak)	10,021.74
Energy Charge (Off-Peak)	7,676.48
Energy Charge (Normal)	74,511.92
Demand Charge	9,120.00
Basic bill for the month	55,935.97
Demand Charge	9,120.00
48.00 X 190.0000	
Energy Charge (On-Peak)	10,021.74
1,121.00 X 8.9400	
Energy Charge (Off-Peak)	7,676.48
1,288.00 X 5.9600	
Energy Charge (Normal)	29,017.75
3,895.00 X 7.4500	
Normal FPPAS	2,411.19
Electricity Duty	13,756.00
Cess	630.40
6,304.00 X 0.1000	
Meter Rent	1,500.00
Solar Export P.P. Adjust	936.34-
645.75 X 1.4500	
Current Surcharge	0.00
Current Month Bill	73,197.22
Arrears Excluding Surcharge	2.31
Other Charges	4.23-
Security Deposit Int.	8,565.30-
Bill by due date	64,630.00
(In Words): Rupees Sixty Four Thousand Six Hundred Thirty Only	
Bill after due date	65,600.00
(In Words): Rupees Sixty Five Thousand Six Hundred Only	

S.E./Senior Accounts Officer
 C.S.P.D.C.L. BILASPUR

INFO: Pay your electricity bill by your registered RTGS/NEFT Acc.No. ZHTGCP1003871. Beneficiary Name: Chattisgarh State Power Distribution Company Ltd. IFSC Code : SBIN0000461 Bank Name : State bank of India. Contact: Payment related 0771-2574170, Bill related : 0771-2574937, 2574939.

1. The bill is payable within the due date, even if consumer feels that there is a discrepancy and/or clarification are called for, the consumer is requested to pay in full provisionally or under protest subject to subsequent adjustment.

PRINCIPAL
 D.P. VIPRA COLLEGE
 BILASPUR (C.G.)

PRINCIPAL
 D.P. VIPRA COLLEGE
 BILASPUR (C.G.)

→ May - 23.
 → 15/06/23

ATTESTED
 D.P. VIPRA COLLEGE
 BILASPUR (C.G.)

Service Number : 1003871 / H334300A/B, CTY EAST
 Bill Month : JUN/2023 Bill Date : 01.07.2023
 Name and Address :
 THE PRINCIPAL,
 D.P. VIPRA COLLEGE,
 BILASPUR
 Distt. Bilaspur C.G.
 Telephone : 9827493113
 Meter SI.No. : S1418315
 Cont. Demand : 60.00KVA Suppl Voltage : 11 KV

Bill SI.No. : 708044304455
 GSTIN: Please submit
 NEFT/R/GS Due Date
 18.07.2023
 Elec. Duty DIF ED% NDIF ED%
 28.00 0.00 0.00

PAN No. AAADJ0393H/Pw OF Hr: 0.00
 HV3 GEN. PUR. NON IND. 11 KV 2017

Parameters	Reading-I	Reading-II
MD(Normal)	0.290	
MD(On-Peak)	0.117	
MD(Off-Peak)	0.068	
Multiplying Factor	150.000	
MD to be billed	43.560	
Transformer Loss	0.000	
Demand Adj.	0.000	
Wheeled Units(-)	0.000	
Total Max. Demand	43.560	43.560
Net Max. Demand		
MD For Penal Unit	0.000	
KWH - Reading		
(CURR.)01.07.2023	624.420	
(PREV.)01.06.2023	583.435	
Difference	40.985	
Multiplying Factor	150.000	
Diff. x MF	6,147.750	
Transformer Losses	0.000	
Adjustments	0.000	
Total Units	6,147.750	6,147.750
Net Units		
Max. Demand Rec.		43.560
80% of CD		48.000
M.D. for Tariff		60.000
Billing Demand		48.000
KVAH Readings		
(CURR.)01.07.2023	783.900	
(PREV.)01.06.2023	735.200	
Difference	48.700	
Multiplying Factor	150.000	
Diff. x MF	7,305.000	
Transformer Losses	0.000	
Adjustment	0.000	
KVAH Wheeled Units	0.000	
Total Units	7,305.000	0.000
Concessional Units		
Net Units		7,305.000

Minimum Charge 22,500.00
 Energy Charge (On-Peak) 11,109.90
 Energy Charge (Off-Peak) 7,515.80
 Energy Charge (Normal) 81,022.97
 Demand Charge 18,000.00

 Basic bill for the month 70,933.70

 Demand Charge 18,000.00

 48.00 X 375.0000 11,109.90
 Energy Charge (On-Peak) 1,277.00 X 8.7000 7,515.80
 Energy Charge (Off-Peak) 1,296.00 X 5.8000 34,307.00
 Energy Charge (Normal) 4,732.00 X 7.2500 4,807.07
 Normal FPPAS 16,167.00
 Electricity Duty 730.50

 Cess 7,305.00 X 0.1000 1,500.00
 Meter Rent 741.68-
 Solar Export P.P. Adjus 511.50 X 1.4500

 Current Surcharge 0.00

 Current Month Bill 93,396.59
 Arrears Excluding Surcharge 4.23
 Other Charges 0.82-
 Bill by due date 93,400.00
 (In Words): Rupees Ninety Three Thousand Four Hundred Only

 Bill after due date 94,800.00
 (In Words): Rupees Ninety Four Thousand Eight Hundred Only

 FPPAS calc. on prev. month EC: 46,715.97
 FPPAS & Rates: 10.29

ATTENDED
 22/07/2023
 D.P. VIPRA COLLEGE
 BILASPUR (C.G.)

S.E./Senior Accounts Officer
 C.S.P.D.C.L. BILASPUR
 श्री.पी.विपु मलविद्यालय
 बिलासपुर (छ.ग.)

PRINCIPAL
 D.P. VIPRA COLLEGE
 BILASPUR (C.G.)

→ Jun-23
 → 15-July-23

Service Number : 1003871 / H334300A/B.CTY EAST
 Bill Month : JUL/2023 Bill Date : 01.08.2023
 Name and Address :
 THE PRINCIPAL,
 D.P. VIPRA COLLEGE,
 BILASPUR
 Distt. Bilaspur C.G.
 Telephone : 9827493113
 Meter Sl.No. : S1418315
 Cont.Demand : 60.00KVA Suppl Voltage : 11 KV

Bill Sl.No. : 702060988557
 GSTIN: Please submit
 NEFT/RTGS Due Date
 16.08.2023
 Elec.Duty DLF ED% NDLF ED%
 28.00 0.00 0.00
 PAN No. AAJJD0393H/Pw Of Hr: 0.00
 HV3 GEN. PUR. NON IND. 11 KV 2017

July-23
 August-12

Parameters	Reading-I	Reading-II
MD (Normal)	0.271	
MD (On-Peak)	0.145	
MD (Off-Peak)	0.073	
Multipling Factor	150.000	
MD to be billed	40.620	
Transformer Loss	0.000	
Demand Adj.	0.000	
Wheeled Units(-)	0.000	
Total Max.Demand	40.620	
Net Max.Demand		40.620
MD for Penal Unit	0.000	
KWH - Reading		
(CURR.) 01.08.2023	659.920	
(PREV.) 01.07.2023	624.420	
Difference	35.500	
Multipling Factor	150.000	
Diff. x MF	5,325.000	
Transformer losses	0.000	
Adjustments	0.000	
Total Units	5,325.000	
Net Units		5,325.000
Max.Demand Rec.		40.620
80% of CD		48.000
M.D.for Tariff		60.000
Billing Demand		48.000
Readings		
01.08.2023	832.035	
07.2023	783.900	
	48.135	

ATTESTED
 D.P. PRINCIPAL
 BILASPUR (C.G.)
 20/08/2023

Minimum Charge	22,500.00
Energy Charge (On-Peak)	11,814.60
Energy Charge (Off-Peak)	8,276.60
Energy Charge (Normal)	85,094.70
Demand Charge	18,000.00
Basic bill for the month	70,252.20
Demand Charge	18,000.00
Energy Charge (On-Peak)	11,814.60
Energy Charge (Off-Peak)	8,276.60
Energy Charge (Normal)	85,094.70
Normal FPPAS	7,532.47
Electricity Duty	16,740.00
Cess	722.10
Meter Rent	1,500.00
Solar Export P.P. Adjus	588.34
Current Surcharge	0.00
Current Month Bill	96,158.43
Arrears Excluding Surcharge	0.82
Other Charges	0.75
Bill by due date	96,160.00
(In Words): Rupees Ninety Six Thousand One Hundred Sixty Only	

Signature

Service Number : 1003871 / 0334300A/B. CTY EAST
 Bill Month : AUG/2023 Bill Date : 01.09.2023
 Name and Address :
 THE PRINCIPAL,
 D.P. VIPRA COLLEGE,
 BILASPUR
 Distt. Bilaspur C.G.
 Telephone : 9827493113
 Meter Sl.No. : S1418315
 Cont. Demand : 60.00KVA suppl Voltage : 11 KV

Bill Sl.No. : 702061445141
 GSTIN: Please submit
 NEFT/RTGS Due Date
 16.09.2023
 Elec. Duty DIF ED% NDIF ED%
 28.00 0.00 0.00
 PAN No. AAADJ0393H/Pw Of Hr: 0.00
 HV3 GEN. PUR. NON IND. 11 KV 2017

23 - August
 14 - Sept.

Parameters	Reading-I	Reading-II
MD(Normal)	0.272	
MD(On-Peak)	0.156	
MD(Off-Peak)	0.088	
Multiplying Factor	150.000	
MD to be billed	40.860	
Transformer Loss	0.000	
Demand Adj.	0.000	
Wheeled Units(-)	0.000	
Netal Max.Demand	40.860	40.860
Net Max.Demand		
MD for Penal Unit	0.000	
KWH - Reading		
(CURR.)01.03.2023	693.260	
(PREV.)01.03.2023	659.920	
Difference	33.340	
Multiplying Factor	150.000	
Diff: x MF	5,001.000	
Transformer Losses	0.000	
Adjustments	0.000	
Total Units	5,001.000	5,001.000
Net Units		40.860
Max.Demand Fac.		60.000
80% of CD		48.000
M.D.for Tariff		48.000
Billing Demand		48.000
KVAH Readings		
(CURR.)01.09.2023	879.530	
(PREV.)01.08.2023	832.035	
Difference	47.495	
Multiplying Factor	150.000	
Diff. x MF	7,124.250	
Transformer Losses	0.000	
Adjustment	0.000	
KVAH Wheeled Units		0.000
Total Units	7,124.250	0.000
Concessional Units		7,124.250
Net Units		

Minimum Charge	22,500.00
Energy Charge (On-Peak)	11,892.90
Energy Charge (Off-Peak)	8,659.40
Energy Charge (Normal)	83,166.20
Demand Charge	18,000.00
Basic bill for the month	69,466.30
Demand Charge	18,000.00
48.00 X 375.0000	11,892.90
Energy Charge (On-Peak)	8,659.40
1,367.00 X 8.7000	30,914.00
Energy Charge (Off-Peak)	5,972.43
1,493.00 X 5.8000	16,083.00
Energy Charge (Normal)	712.40
4,264.00 X 7.2500	1,500.00
Normal FPPAS	489.38-
Electricity Duty	
Cess	
7,124.00 X 0.1000	
Meter Rent	
Solar Export P.3. Adjus	
337.50 X 1.4500	
Current Surcharge	0.00
Current Month Bill	93,244.75
Arrears Excluding Surcharge	0.00
Other Charges	4.75-
Bill by due date	93,240.00
(In Words):Rupees Ninety Three Thousand Two Hundred Forty Only	
Bill after due date	94,640.00
(In Words):Rupees Ninety Four Thousand Six Hundred Forty Only	

INFO: Pay your electricity bill by your registered RTGS/NEFT Acc.No. ZHRCGS1003871. Beneficiary Name: Chattisgarh State Power Distribution Company Ltd. IFSC Code : SBIM000461 Bank Name : State bank of India. Contact: Payment related 0771-25741170, Bill related : 0771-2574937, 2574939 .
 1. The bill is payable within the due date, even if consumer feels that there is a discrepancy and/or clarification are called for, the consumer is requested to pay in full provisionally or under protest subject to subsequent adjustment.

S.E./Senior Accounts Officer
 C.S.P.D.C.L. BILASPUR

श्री. पी. विमल प्रसाद
 प्रशासन (उ.प्र.)

PRINCIPAL
 D.P. VIPRA COLLEGE
 BILASPUR (C.G.)

ATTESTED
 D.P. VIPRA COLLEGE
 BILASPUR (C.G.)

Service Number : 1003871 / H334300A/B.CTY EAST

Bill Month : SEP/2023 Bill Date : 01.10.2023

Name and Address :

THE PRINCIPAL,
D.P. VIPRA COLLEGE,
BILASPUR
Distt. Bilaspur C.G.
Telephone : 9827493113
Meter Sl.No. : 51418315
Cont. Demand : 60.00KVA suppl Voltage : 11 KV

Bill Sl.No. : 712031478572

GSTIN: Please submit

NEFT/RTGS Due Date
16.10.2023
Elec. Duty DLF ED% NDLF ED%
28.00 0.00 0.00

PAN No.AAAJDD0393H/Pw Of Hr: 0.00
HV3 GEN. PUR. NON IND. 11 KV 2017

Parameters	Reading-I	Reading-II	Minimum Charge
MD(Normal)	0.360		22,500.00
MD(On-Peak)	0.118		12,449.70
MD(Off-Peak)	0.092		9,425.00
Multiplying Factor	150.000		89,304.05
MD to be billed	54.060		20,625.00
Transformer Loss	0.000		80,337.45
Demand Adj.	0.000		20,625.00
Wheeled Units(-)	0.000		12,449.70
Total Max. Demand	54.060	54.060	9,425.00
Net Max. Demand	0.000		37,837.75
MD for Penal Unit			5,306.18
KWH - Reading			18,205.00
(CURR.):01.10.2023	735.110		827.50
(PREV.):01.09.2023	693.260		1,500.00
Difference	41.850		445.88-
Multiplying Factor	150.000		0.00
Diff. x MF	6,277.500		105,730.25
Transformer losses	0.000		4.00
Adjustments	0.000		4.25-
Total Units	6,277.500		105,730.00
Net Units			(In Words):Rupees One Lakh Five Thousand Seven Hundred Thirty Only
Max. Demand Rec.	54.060		107,320.00
80% of CD	48.000		(In Words):Rupees One Lakh Seven Thousand Three Hundred Twenty Only
M.D.for Tariff	60.000		
Billing Demand	55.000		
KVAH Reading			
(CURR.):01.10.2023	934.690		
(PREV.):01.09.2023	879.530		
Difference	55.160		
Multiplying Factor	150.000		
Diff. x MF	8,274.000		
Transformer losses	0.000		
Adjustment	0.000		
KVAH Wheeled Units	0.000		
Total Units	8,274.000	0.000	
Concessional Units	0.000		
Net Units		8,274.000	

-----|-----
INFO: Pay your electricity bill by your registered RTGS/NEFT Acc.No. ZHTCSP1003871. Beneficiary Name: Chatisgarh State Power Distribution Company Ltd. IFSC Code : SBIN0000461 Bank Name : State bank of India. Contact: Payment related 0771-2574170, Bill related : 0771-2574937, 2574939 .
-----|-----
The bill is payable within the due date, even if consumer feels that there is a discrepancy and/or clarification are called for, consumer is requested to pay in full provisionally or under protest subject to subsequent adjustment.

ATTESTED
PRINCIPAL
D.P. VIPRA COLLEGE
BILASPUR (C.G.)

23-september
13-oct.

शिवराज
प्रधान सचिव
डी.पी.विप्रा महाविद्यालय
बिलासपुर (स.ग.)

PRINCIPAL
D.P. VIPRA COLLEGE
BILASPUR (C.G.)

S.E./Senior Accounts Officer
C.S.P.D.C.L. BILASPUR

Service Number : 1003871 / H334300A/E-CTY EAST
 Bill Month : OCT/2023 Bill Date : 01.11.2023
 Name and Address :
 THE PRINCIPAL,
 D.P. VIPRA COLLEGE,
 BILASPUR
 Distt. Bilaspur C.G.
 Telephone : 9827493113
 Meter Sl.No.: S1418315
 Cont.Demand : 60.00KVA Suppl Voltage : 11 KV

Bill Sl.No.: 702062300885
 GSTIN: Please submit
 NEFT/RGGS Due Date
 16.11.2023
 Elec. Duty DLF ED% NDLF ED%
 28.00 0.00 0.00
 PAN No. AAAD0393H/Pv OF Hf: 0.00
 HV3 GEN. PUR. NON IND. 11 KV 2017

Parameters	Reading-I	Reading-II
MD(Normal)	0.342	
MD(On-Peak)	0.124	
MD(Off-Peak)	0.104	
Multiplying Factor	150.000	
MD to be billed	51.240	
Transformer Loss	0.009	
Demand Adj.	0.000	
Wheeled Units(-)	0.000	
Total Max. Demand	51.240	
Net Max. Demand		51.240
MD for Penal Unit	0.000	
KWH - Reading		
(CURR.) 01.11.2023	772.930	
(PREV.) 01.10.2023	735.110	
Difference	37.820	
Multiplying Factor	150.000	
DIFF. x MF	5,673.009	
Transformer Losses	0.000	
Adjustments	0.000	
Total Units	5,673.009	
Net Units		5,673.000
Max. Demand Rec.		51.240
80% of CD		48.000
M.D. for Tariff		60.000
Billing Demand		52.000
KVAH - Reading		
(CURR.) 01.11.2023	987.345	
(PREV.) 01.10.2023	934.690	
Difference	52.655	
Multiplying Factor	150.000	
DIFF. x MF	7,898.250	
Transformer Losses	0.000	
Adjustment	0.000	
KVAH Wheeled Units	0.000	
Total Units	7,898.250	
Concessional Units		0.000
Net Units		7,898.250

Minimum Charge	22,500.00
Energy Charge (On-Peak)	13,772.10
Energy Charge (Off-Peak)	10,521.20
Energy Charge (Normal)	32,532.25
Demand Charge	19,500.00
Basic bill for the month	76,425.55
Demand Charge	19,500.00
52.00 X 375.0000	19,500.00
Energy Charge (On-Peak)	13,772.10
1,583.00 X 8.7000	13,772.10
Energy Charge (Off-Peak)	10,521.20
1,814.00 X 5.8000	10,521.20
Energy Charge (Normal)	32,532.25
4,501.00 X 7.2500	32,532.25
Normal FPPRS	6,156.35
Electricity Duty	17,663.00
Cess	789.80
7,898.00 X 0.1000	789.80
Meter Rent	1,500.00
Solar Export P.P. Adjus	992.89-
684.75 X 1.4500	992.89-
Current Surcharge	1,586.01
Current Month Bill	103,127.82
Arrears Excluding Surcharge	105,734.25
Other Charges	2.07-
Bill by due date	208,860.00
(In Words): Rupees Two Lakhs Eight Thousand Eight Hundred Sixty Only	
Bill after due date	211,970.00
(In Words): Rupees Two Lakhs Eleven Thousand Nine Hundred Seventy Only	

S.E./Senior Accounts Officer
 C.S.P.D.C.L. BILASPUR

अवकाश
 प्रमुख अकाउंट्स ऑफिसर
 सी.एस.पी.डी.सी.एल.
 बिलासपुर (छ.प्र.)

PRINCIPAL
 D.P. VIPRA COLLEGE
 BILASPUR (C.G.)

ATTESTED
 PRINCIPAL
 D.P. VIPRA COLLEGE
 BILASPUR (C.G.)

23-Sept
 16-Nov

1. The bill is payable within the due date, even if consumer feels that there is a discrepancy and/or clarification are called for, the consumer is requested to pay in full provisionally or under protest subject to subsequent adjustment.

INFO: Pay your electricity bill by your registered RTGS/NEFT Acc.No. ZHNCSP1002871. Beneficiary Name: Chattisgarh State Power Distribution Company Ltd. IFSC Code : SBIN000461 Bank Name : State Bank of India. Contact: Payment related 0771-2574170, Bill related : 0771-2574937, 2574939.

Service Number : 1003871 / H334300A/B.CTY EAST
 Bill Month : NOV/2023 Bill Date : 01.12.2023
 Name and Address :
 THE PRINCIPAL,
 D.P. VIPRA COLLEGE,
 BILASPUR
 Distt. Bilaspur C.G.
 Telephone : 9827493113
 Meter Sl.No.: S1418315
 Cont. Demand : 60.00KVA suppl Voltage : 11 KV

Bill SI.No.: 704055377326
 GSTIN: Please submit
 NEFT/RGGS Due Date
 16.12.2023
 Elec. Duty DLF ED% NDLF ED%
 28.00 0.00 0.00
 PAN No. AAADJ0393H/Pw OF Hr: 0.00
 HV3 GEN. PUR. NON IND. 11 KV 2017

Parameters	Reading-I	Reading-II
MD (Normal)	0.263	
MD (On-Peak)	0.098	
MD (Off-Peak)	0.086	
Multiplying Factor	150.000	
MD to be billed	39.420	
Transformer Loss	0.000	
Demand Adj.	0.000	
Rheeled Units (-)	0.000	
Total Max. Demand	39.420	
Net Max. Demand	0.000	
MD for Penal Unit	0.000	
<u>KWH - Reading</u>		
(CURR.) 01.12.2023	801.080	
(PREV.) 01.11.2023	772.930	
Difference	28.150	
Multiplying Factor	150.000	
Diff. x MF	4,222.500	
Transformer Losses	0.000	
Adjustments	0.000	
Total Units	4,222.500	
Net Units		4,222.500
Max. Demand Rec.		39.420
80% of CD		48.000
M.D. for Tariff		60.000
Billing Demand		48.000
<u>KVAH Readings</u>		
(CURR.) 01.12.2023	1,030.960	
(PREV.) 01.11.2023	987.345	
Difference	43.615	
Multiplying Factor	150.000	
Diff. x MF	6,542.250	
Transformer Losses	0.000	
Adjustment	0.000	
KVAH Wheeled Units	0.000	
Total Units	6,542.250	
Concessional Units	0.000	
Net Units		6,542.250

Minimum Charge	22,500.00
Energy Charge (On-Peak)	13,180.50
Energy Charge (Off-Peak)	10,121.00
Energy Charge (Normal)	23,801.75
Demand Charge	18,000.00
Basic bill for the month	65,103.25
Demand Charge	18,000.00
Energy Charge (On-Peak)	13,180.50
Energy Charge (Normal)	10,121.00
Energy Charge (Off-Peak)	23,801.75
Normal FPPAS	5,869.02
Electricity Duty	14,832.00
Cess	654.30
Meter Rent	1,500.00
Solar Export P.P. Adjus	659.03-
Current Surcharge	0.00
Current Month Bill	87,299.54
Arrears Excluding Surcharge	2.07
Other Charges	1.61-
Bill by due date	87,300.00
(In Words): Rupees Eighty Seven Thousand Three Hundred Only	
Bill after due date	88,610.00
(In Words): Rupees Eighty Eight Thousand Six Hundred Ten Only	
FPPAS calc. on prev. month EC:	56,925.55

S.E./Senior Accounts Officer
 C.S.P.D.C.L. BILASPUR

अथवा
 प्रभारत समिति
 श्री. पी. विरा महाविद्यालय
 (स.प.)

D.P. VIPRA COLLEGE
 BILASPUR (C.G.)

ATTESTED
 PRINCIPAL
 D.P. VIPRA COLLEGE
 BILASPUR (C.G.)

23-Nov.
 13--Dec.

1. The bill is payable within the due date, even if consumer feels that there is a discrepancy and/or clarification are called for, the consumer is requested to pay in full provisionally or under protest subject to subsequent adjustment.

IFSC

Service Number : 1003871 / H334300A/B.CTY EAST
 Bill Month : DEC/2023 Bill Date : 01.01.2024

Name and Address :
 THE PRINCIPAL ,
 D.P. VIPRA COLLEGE,
 BILASPUR
 Distt. Bilaspur C.G.
 Telephone : 9827493113
 Meter Sl.No. : S1418315
 Cont.Demand : 60.00KVA Suppl Voltage : 11 KV

Bill Sl.No. : 702063083168
 GSTIN: Please submit

NEFT/RTGS Due Date
 16.01.2024
 Elec. Duty 28.00 DLF ED% 0.00 NDLF ED% 0.00

PAN No. AAADJ0393H/Pw Of Hr: 0.00
 HV3 GEN. PUR. NON IND. 11 KV 2017

Parameters

Parameters	Reading-I	Reading-II
MD (Normal)	0.162	
MD (On-Peak)	0.163	
MD (Off-Peak)	0.091	
Multiplying Factor	150.000	
MD to be billed	24.420	
Transformer Loss	0.000	
Demand Adj.	0.000	
Wheeled Units (-)	0.000	
Total Max. Demand	24.420	
Net Max. Demand		24.420
MD for Penal Unit	0.000	
KWH - Reading		
(CURR.) 01.01.2024	828.635	
(PREV.) 01.12.2023	801.080	
Difference	27.555	
Multiplying Factor	150.000	
Diff. x MF	4,133.250	
Transformer losses	0.000	
Adjustments	0.000	
Total Units	4,133.250	
Net Units		4,133.250
Max. Demand Rec.		24.420
80% of CD		48.000
M.D. for Tariff		60.000
Billing Demand		48.000
KVAH Readings		
(CURR.) 01.01.2024	1,073.875	
(PREV.) 01.12.2023	1,030.960	
Difference	42.915	
	150.000	

Minimum Charge	11,400.00
Energy Charge (On-Peak)	14,894.04
Energy Charge (Off-Peak)	10,584.96
Energy Charge (Normal)	22,320.20
Demand Charge	9,120.00
Basic bill for the month	56,919.20
Demand Charge	9,120.00
Energy Charge (On-Peak)	14,894.04
Energy Charge (Off-Peak)	10,584.96
Energy Charge (Normal)	22,320.20
Normal FPPAS	3,316.07
Electricity Duty	14,312.00
Cess	643.80
Meter Rent	1,500.00
Solar Export P.P. Adjus	1,033.13
Current Surcharge	0.00
Current Month Bill	75,657.94
Arrears Excluding Surcharge	1.61
Other Charges	1,799.55
Bill by due date	73,860.00
(In Words): Rupees Seventy Three Thousand Eight Hundred Sixty Only	
Bill after due date	74,960.00

ATTESTED
 PRINCIPAL
 D.P. VIPRA COLLEGE
 BILASPUR (C.G.)

23-Dec-23
 13-Jan-24

PRINCIPAL
 D.P. VIPRA COLLEGE
 BILASPUR (C.G.)

Bill Number : 1003871 / H334300A/B.CTY EAST
 Bill Month : FEB/2024 Bill Date : 01.03.2024

Bill Sl.No.: 702063811481
 GSTIN: Please submit

NEFT/RTGS Due Date
 16.03.2024

Feb-24
 14-03-24

Name and Address :
 THE PRINCIPAL,
 D.P. VIPRA COLLEGE,
 BILASPUR
 Distt. Bilaspur C.G.
 Telephone : 9827493113
 Meter Sl.No.: S1418315
 Cont.Demand : 60.00KVA Suppl Voltage : 11 KV

PAN No. AAUJD0393H/Pw Of Hr: 0.00
 HV3 GEN. PUR. NON IND. 11 KV 2017

Parameters

Parameters	Reading-I	Reading-II
MD (Normal)	0.117	
MD (On-Peak)	0.086	
MD (Off-Peak)	0.072	
Multiplying Factor	150.000	
MD to be billed	17.520	
Transformer Loss	0.000	
Demand Adj.	0.000	
Wheeled Units (-)	0.000	
Total Max. Demand	17.520	
Net Max. Demand		17.520
MD for Penal Unit KWH - Reading	0.000	
(CURR.) 01.03.2024	872.355	
(PREV.) 01.02.2024	851.820	
Difference	20.535	
Multiplying Factor	150.000	
Diff. x MF	3,080.250	
Transformer losses	0.000	
Adjustments	0.000	
Total Units	3,080.250	
Net Units		3,080.250
Max. Demand Rec.		17.520
80% of CD		48.000
M.D. for Tariff		60.000
Billing Demand		48.000
VAH Readings		
01.03.2024	1,154.205	
02.2024	1,116.030	
	38.175	

Minimum Charge

Energy Charge (On-Peak)	11,400.00
Energy Charge (Off-Peak)	13,079.22
Energy Charge (Normal)	10,000.88
Demand Charge	19,265.70
	9,120.00

Basic bill for the month

Demand Charge	51,465.80
48.00 X 190.0000	9,120.00
Energy Charge (On-Peak)	13,079.22
1,463.00 X 8.9400	10,000.88
Energy Charge (Off-Peak)	19,265.70
1,678.00 X 5.9600	19,265.70
Energy Charge (Normal)	10,000.88
2,586.00 X 7.4500	19,265.70

Normal FPPAS	3,137.06
Electricity Duty	12,735.00
Cess	572.70
5,727.00 X 0.1000	572.70
Meter Rent	1,500.00
Solar Export P.P. Adjus	878.70-
606.00 X 1.4500	878.70-

Current Surcharge

Current Month Bill	68,531.86
Arrears Excluding Surcharge	3.28-
Other Charges	1.42
Bill by due date	68,530.00
(In Words): Rupees Sixty Eight Thousand Five Hundred Thirty Only	

ATTESTED
 PRINCIPAL
 D.P. VIPRA COLLEGE
 BILASPUR (C.G.)

PRINCIPAL
 D.P. VIPRA COLLEGE
 BILASPUR (C.G.)

Service Number : 1003871 / H334300A/B.CTY EAST
Bill Month : FEB/2024 Bill Date : 01.03.2024

Name and Address :
THE PRINCIPAL,
D.P. VIPRA COLLEGE,
BILASPUR

Distt. Bilaspur C.G.
Telephone : 9827493113
Meter Sl.No.: S1418315
Cont.Demand : 60.00KVA Suppl Voltage : 11 KV

Bill Sl.No.: 702063811481
GSTIN: Please submit

NEFT/RTGS Due Date
16.03.2024
Elec.Duty DLF ED% NDLF ED%
28.00 0.00 0.00

PAN No. AAATD0393H/Pw OF Hr: 0.00
HV3 GEN. PUR. NON IND. 11 KV 2017

FPPAS calc. on prev. month EC: 46,821.76
FPPAS % Rate: 6.70

Parameters	Reading-I	Reading-II
MD (Normal)	0.117	
MD (On-Peak)	0.086	
MD (Off-Peak)	0.072	
Multipling Factor	150.000	
MD to be billed	17.520	
Transformer Loss	0.000	
Demand Adj.	0.000	
Wheeled Units(-)	0.000	
Total Max.Demand	17.520	17.520
Net Max.Demand		
MD for Penal Unit	0.000	
<u>KWH - Reading</u>		
(CURR.) 01.03.2024	872.355	
(PREV.) 01.02.2024	851.820	
Difference	20.535	
Multipling Factor	150.000	
Diff. x MF	3,080.250	
Transformer Losses	0.000	
Adjustments	0.000	
Total Units	3,080.250	3,080.250
Net Units		
Max.Demand Rec.		17.520
80% of CD		48.000
M.D.for Tariff		60.000
Billing Demand		48.000
<u>KVAH Readings</u>		
	1,154.205	
	1,116.030	
	38.175	

ATTESTED
[Signature]
PRINCIPAL
D.P. VIPRA COLLEGE
BILASPUR (C.G.)



**D.P. VIPRA COLLEGE
BILASPUR**
ACCREDITED "A" GRADE BY NAAC

Appendix II

D.P. Vipra College

Old High Court Road, Bilaspur

Chhattisgarh, India 495001

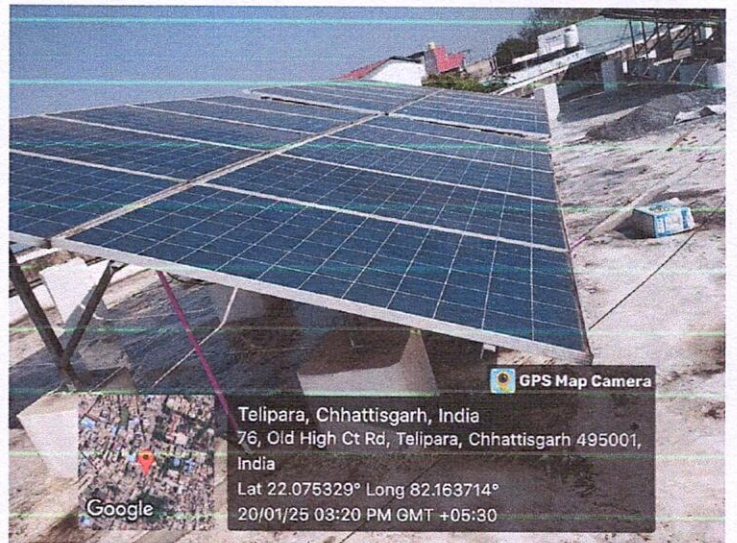
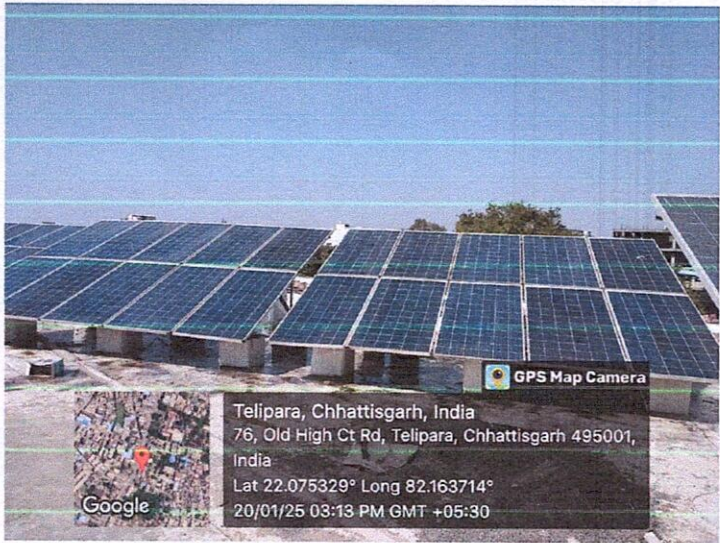
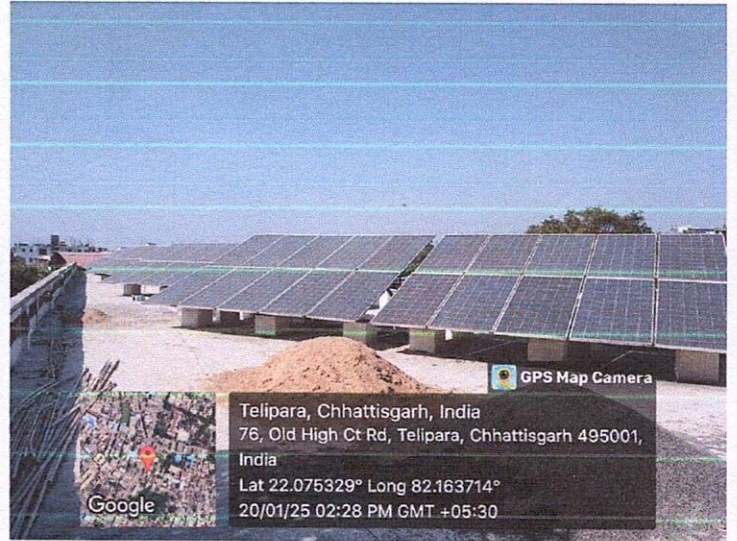

Solar Panel For Energy Conservation

ATTESTED
[Handwritten Signature]
PRINCIPAL
D.P. VIPRA COLLEGE
BILASPUR (C.G.)



Normal Light Replaced by LED Lights
An Important Step on Energy Conservation

ATTESTED
श्री प्रो. विप्रा
PRINCIPAL
D.P. VIPRA COLLEGE
BILASPUR (C.G.)

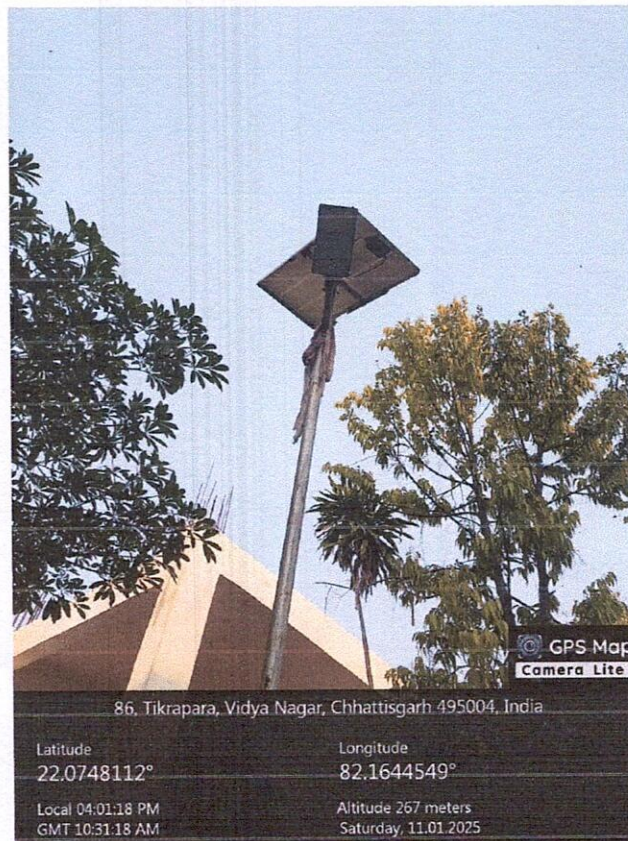
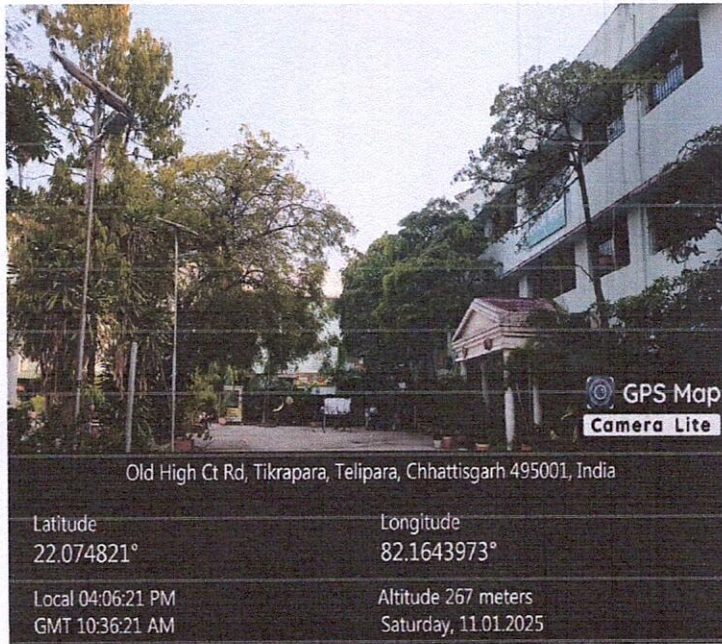

In Campus Sensor Based Lights

ATTESTED

[Handwritten Signature]

PRINCIPAL
D.P. VIPRA COLLEGE
BILASPUR (C.B.)